

**NOTICE!!**

**These documents have been scanned!**

**Do not place un-scanned documents beneath this notice!**

**Do not remove this notice from this file!**

GPO Jacket No. 560-102  
Print Order 61540  
Rise Business Services, LLC  
Job=AZ15 7/11/2019



Box Number= AZ15155



Claim Begin-End: AMC452346-AMC452346

**1 Initial Receipt**



AZ15155-40

AMC452349-AMC452348

**United States Department of the Interior**  
**Bureau of Land Management**  
 DIV OF LANDS, MINRLS & ENERGY  
 ONE N CENTRAL AVE  
 PHOENIX, AZ 85004 -4427  
 Phone: 602-417-9200

| Receipt |         |
|---------|---------|
| No:     | 4289247 |

**Transaction #:** 4405304  
**Date of Transaction:** 10/24/2018

| CUSTOMER:   |   |
|---|---|
| CARLOTA COPPER COMPANY<br>PO BOX 1009<br>MIAMI,AZ 85539-0960 US |  |

| LINE #        | QTY  | DESCRIPTION  | REMARKS | UNIT PRICE | TOTAL           |
|---------------|------|--|---------|------------|-----------------|
| 1             | 1.00 | LOCATABLE MINERALS / MINING CLAIMS-NEW,UNADJUD, ONE OR MORE AUTH NOS / NEW MINING CLAIMS LOCATION FEE<br><b>CASES: AMC452346/\$37.00</b>     |         | - n/a -    | 37.00           |
| 2             | 1.00 | LOCATABLE MINERALS / MINING CLAIMS-NEW,UNADJUD, ONE OR MORE AUTH NOS / NEW MINING CLAIM PROCESSING FEE<br><b>CASES: AMC452346/\$20.00</b>    |         | - n/a -    | 20.00           |
| 3             | 1.00 | LOCATABLE MINERALS / MINING CLAIMS-NEW,UNADJUD, ONE OR MORE AUTH NOS / NEW MINING CLAIMS MAINTENANCE FEE<br><b>CASES: AMC452346/\$155.00</b> |         | - n/a -    | 155.00          |
| <b>TOTAL:</b> |      |  |         |            | <b>\$212.00</b> |

| PAYMENT INFORMATION |           |   |                      |
|---------------------|-----------|---|----------------------|
| 1                   | AMOUNT:   | 212.00  | POSTMARKED: N/A      |
|                     | TYPE:     | CHECK   | RECEIVED: 10/24/2018 |
|                     | CHECK NO: | 00003748  |                      |
|                     | NAME:     | CARLOTA COPPER COMPANY<br>PO BOX 1009<br>MIAMI AZ 85539-0960 US |                      |

| REMARKS |
|---------|
|         |

This receipt was generated by the automated BLM Collections and Billing System and is a paper representation of a portion of the official electronic record contained therein.



**NOTICE!!**

**These documents have been scanned!**

**Do not place un-scanned documents beneath this notice!**

**Do not remove this notice from this file!**

GPO Jacket No. 560-102  
Print Order 61540  
Rise Business Services, LLC  
Job=AZ15 7/11/2019



Box Number= AZ15155



Claim Begin-End: AMC452346-AMC452346

**2 Correspondence**



AZ15155-40

AMC452349-AMC452348

**NO  
DOCUMENTS  
FOUND**

NO DOCUMENTS FOUND  
NO DOCUMENTS FOUND



**NOTICE!!**

**These documents have been scanned!**

**Do not place un-scanned documents beneath this notice!**

**Do not remove this notice from this file!**

GPO Jacket No. 560-102  
Print Order 61540  
Rise Business Services, LLC  
Job=AZ15 7/11/2019



Box Number= AZ15155



Claim Begin-End: AMC452346-AMC452346

**3 Transfers**



AZ15155-40

AMC452349-AMC452348

**NO  
DOCUMENTS  
FOUND**

NO DOCUMENTS FOUND  
NO DOCUMENTS FOUND



**NOTICE!!**

**These documents have been scanned!**

**Do not place un-scanned documents beneath this notice!**

**Do not remove this notice from this file!**

GPO Jacket No. 560-102  
Print Order 61540  
Rise Business Services, LLC  
Job=AZ15 7/11/2019



Box Number= AZ15155



Claim Begin-End: AMC452346-AMC452346

**4 Annual Filings**



AZ15155-40

AMC452349-AMC452348

**NO  
DOCUMENTS  
FOUND**

NO DOCUMENTS FOUND  
NO DOCUMENTS FOUND



**NOTICE!!**

**These documents have been scanned!**

**Do not place un-scanned documents beneath this notice!**

**Do not remove this notice from this file!**

GPO Jacket No. 560-102  
Print Order 61540  
Rise Business Services, LLC  
Job=AZ15 7/11/2019



Box Number= AZ15155



Claim Begin-End: AMC452346-AMC452346

**5 Miscellaneous**



AZ15155-40

AMC452349-AMC452348

**NO  
DOCUMENTS  
FOUND**

NO DOCUMENTS FOUND  
NO DOCUMENTS FOUND



**NOTICE!!**

**These documents have been scanned!**

**Do not place un-scanned documents beneath this notice!**

**Do not remove this notice from this file!**

GPO Jacket No. 560-102  
Print Order 61540  
Rise Business Services, LLC  
Job=AZ15 7/11/2019



Box Number= AZ15155



Claim Begin-End: AMC452346-AMC452346

**6 Location Notices-Amendments and Supporting Documents**



AZ15155-40

AMC452349-AMC452348

# MINING CLAIM STATUS REPORT

Data Entered: 10/29/2018 *shg*

MTP Checked By: \_\_\_\_\_  
GEO Checked By: PETZ

LEAD SERIAL NUMBER: AMC 452346 thru AMC 452346

**NUMBER OF CLAIMS & TYPE:**

1 LODE  
\_\_\_\_ PLACER  
\_\_\_\_ ASSOCIATION PLACER  
\_\_\_\_ MILL SITE  
\_\_\_\_ TUNNEL SITE

**CHARGES:**

Processing Fee @ \$20 = \$ 20-  
Location Fee @ \$37 = \$ 37-  
Maintenance Fee @ \$155 = \$ 155-  
Add'l Maint Fee for Assoc Placer = \$ \_\_\_\_\_  
**SUBTOTAL** \$ \_\_\_\_\_  
Other Fees \$ \_\_\_\_\_  
Other Fees \$ \_\_\_\_\_  
**TOTAL** \$ \_\_\_\_\_

TOTAL ACREAGE: \_\_\_\_\_ Per Claim  
(Placer Only)

NUMBER OF LOCATORS: 1

DOCUMENTS RECEIVED VIA: Over-the-Counter  Mail  **TIMELY FILED:** Yes  No

LEGAL DESCRIPTION: T IN R BE SEC 22  
T \_\_\_\_\_ R \_\_\_\_\_ SEC 23  
T \_\_\_\_\_ R \_\_\_\_\_ SEC \_\_\_\_\_  
T \_\_\_\_\_ R \_\_\_\_\_ SEC \_\_\_\_\_  
T \_\_\_\_\_ R \_\_\_\_\_ SEC \_\_\_\_\_

BLM  FOREST SERVICE  SUBJ TO PL 359: Yes  No   
WILDERNESS AREA

SPLIT ESTATE: N/A  SX  PX  OTHER   
SRHA  Was proper Notice filed if located on SHRA Land? Yes  No

RECONVEYED MINERALS ON BLM LAND REQUIRE OPENING ORDER FROM 1944 TO 1993:  
Open to Entry On \_\_\_\_\_ N/A

COMMENTS/STATUS: VOID  PARTIALLY VOID  PVT MINERALS  WITHDRAWN LANDS   
OTHER

[ ] Claimant acknowledges that portions of the following claim(s) site(s) may be void or voidable.

Printed Name of Claimant \_\_\_\_\_ Signature of Claimant \_\_\_\_\_

\*\*\*\*\*FINAL ADJUDICATION\*\*\*\*\*

DATE 3/24/2020 INITIALS AB





Date and Time Run:  
3/30/2020 12:06:42 PM

DEPARTMENT OF THE INTERIOR  
BUREAU OF LAND MANAGEMENT  
Case Recordation

Page 1 of 1

**Geographic Report with Land**

Disposition is equal to **AUTHORIZED , CANCELLED , EXPIRED , PENDING , REJECTED , RELINQUISHED ,  
WITHDRAWN**  
and Meridian Township Range Section is equal to **14 0010N 0130E 022 , 14 0010N 0130E 023**  
and Admin State is equal to **AZ**

NO WARRANTY IS MADE BY BLM  
FOR USE OF THE DATA FOR  
PURPOSES NOT INTENDED BY BLM



DEPARTMENT OF THE INTERIOR  
BUREAU OF LAND MANAGEMENT  
Case Recordation  
Geographic Report with Land

Admin State: AZ  
Geo State: AZ

| Serial Number | Total Case Acres: | Case type | Case Disp  | Mer | Twp   | Rng   | Sec | Sur Type | Sur Nr | Suf | Subdivision | Act Pend |
|---------------|-------------------|-----------|------------|-----|-------|-------|-----|----------|--------|-----|-------------|----------|
| AZA 009599    | 1,855.600         | 289100    | AUTHORIZED | 14  | 0010N | 0130E | 023 | ALIQ     |        |     | E2:         |          |
| AZA 009601    | 1,723.950         | 289100    | AUTHORIZED |     |       |       |     | ALIQ     |        |     | E2:         |          |

# MINING CLAIM STATUS REPORT

Data Entered: 10/29/2018 Shg

MTP Checked By: \_\_\_\_\_  
GEO Checked By: PETZ

LEAD SERIAL NUMBER: AMC 452346 thru AMC 452346

### NUMBER OF CLAIMS & TYPE:

- 1 LODE
- \_\_\_\_\_ PLACER
- \_\_\_\_\_ ASSOCIATION PLACER
- \_\_\_\_\_ MILL SITE
- \_\_\_\_\_ TUNNEL SITE

### CHARGES:

Processing Fee @ \$20 = \$ 20-  
 Location Fee @ \$37 = \$ 37-  
 Maintenance Fee @ \$155 = \$ 155-  
 Add'l Maint Fee for Assoc Placer = \$ \_\_\_\_\_  
**SUBTOTAL** \$ \_\_\_\_\_  
 Other Fees \$ \_\_\_\_\_  
 Other Fees \$ \_\_\_\_\_  
**TOTAL** \$ \_\_\_\_\_

TOTAL ACREAGE: \_\_\_\_\_ Per Claim  
(Placer Only)

NUMBER OF LOCATORS: 1

DOCUMENTS RECEIVED VIA : Over-the-Counter  Mail  TIMELY FILED: Yes  No

LEGAL DESCRIPTION: T 1N R 13E SEC 22  
 T \_\_\_\_\_ R \_\_\_\_\_ SEC 23  
 T \_\_\_\_\_ R \_\_\_\_\_ SEC \_\_\_\_\_  
 T \_\_\_\_\_ R \_\_\_\_\_ SEC \_\_\_\_\_  
 T \_\_\_\_\_ R \_\_\_\_\_ SEC \_\_\_\_\_

BLM  FOREST SERVICE  WILDERNESS AREA  SUBJ TO PL 359: Yes  No

SPLIT ESTATE: N/A  SX  PX  OTHER   
SRHA  Was proper Notice filed if located on SHRA Land? Yes  No

RECONVEYED MINERALS ON BLM LAND REQUIRE OPENING ORDER FROM 1944 TO 1993:  
Open to Entry On \_\_\_\_\_ N/A

COMMENTS/STATUS: VOID  PARTIALLY VOID  PVT MINERALS  WITHDRAWN LANDS   
OTHER

Claimant acknowledges that portions of the following claim(s) site(s) may be void or voidable.

Printed Name of Claimant \_\_\_\_\_ Signature of Claimant \_\_\_\_\_

\*\*\*\*\*FINAL ADJUDICATION\*\*\*\*\*

DATE \_\_\_\_\_ INITIALS \_\_\_\_\_





When recorded return to:  
Attn Myron Smith, R.G.  
Carlota Copper Co., Carlota Mine  
PO Box 1009  
2624 Forest Service Rd 287  
Miami, AZ 85539 USA



**LOCATION NOTICE FOR LODE MINING CLAIM**

NOTICE IS HEREBY GIVEN that the KELLY #200  
\_\_\_\_\_ lode mining claim has been located  
by Carlota Copper Co whose current mailing  
address is PO Box 1009  
Miami, AZ 85539

RECEIVED  
M AZ STATE OFFICE  
2018 OCT 24 A 10: 34  
PHOENIX, ARIZONA

The general course of this claim is North/South and it is situated in Gila & Pinal  
County, Arizona. This claim is 1500 feet in length and 600 feet in width. This claim runs  
from the location monument on which this location notice is posted approximately 10 feet in a  
northerly direction to the north end line and 1490 feet in a southerly direction to the  
south end line. This claim is marked by six monuments, one at each corner and one at the center of each  
end line of the claim.

The location monument on which this notice is posted is situated within Section 22, Township 1  
North, Range 13 East, Gila Salt River Base and Meridian, Arizona and this claim encompasses portions  
of the following quarter section (s), section (s), Township (s) and Range (s) SE 1/4 of the NE 1/4 and NE 1/4  
of the SE 1/4 of Section 22, and SW 1/4 of the NW 1/4 and NW 1/4 of the SW 1/4 of Section 23, Township 1  
North, Range 13 East, Gila & Salt River Base and Meridian, Pinal County and Gila County, Arizona, Miami  
Mining District.

The locality of this claim with reference to some natural object or permanent monument and additional information  
(if any) concerning its locality are as follows: 18,658 feet north and 13478 feet west from the northeast corner of  
Section 7, Township 1 South, Range 14 East, to the northeast corner of said claim.

DATED AND POSTED on the ground this 23 day of October, 2018  
LOCATOR (s) Carlota Copper Co AGENT: T. Robert Breen /  
PO Box 1009  
Miami, AZ 85539

AMC452346

LODE CLAIM LOCATION MAP

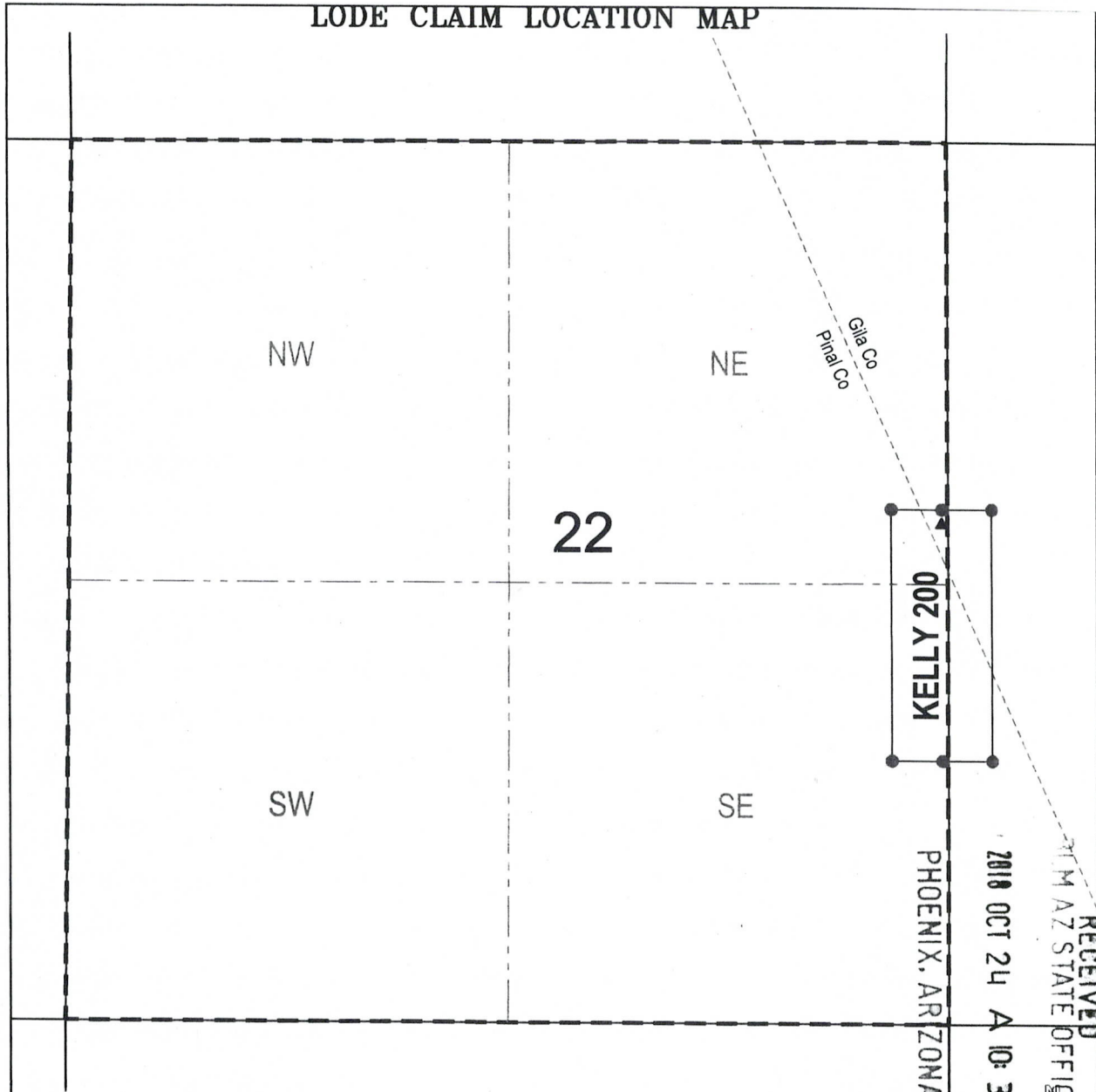

AMC452346

RECEIVED  
 MIM AZ STATE OFFICE  
 2018 OCT 24 A 10:34

● Corner Posts    ▲ Location Monuments    Scale: 1"=1000'

1. The above map depicts the **KELLY 2006** Lode Claim, which is located in the SE 1/4 of the NE 1/4 and NE 1/4 of the SE 1/4 of Section 22, and SW 1/4 of the NW 1/4 and NW 1/4 of the SW 1/4 of Section 23, Township 1 North, Range 13 East, Gila & Salt River Base and Meridian, Pinal County and Gila County, Arizona, Miami Mining District.
2. The type of corner and location monuments used are wood 2"x2"x48" posts and metal tags with location information written thereon.
3. The bearings and distances in degrees and feet between claim corners are as depicted on the above map.



LR2K Home

CR-24



# LR2000 Internal

## CR Geographic Report with Land

[Download User Guide \(pdf\)](#)

Purpose: This report produces a geographic listing of case information based on retrieval by Meridian/Township/Range. This report format will display the case type, case disposition, meridian, township, range, section, survey type, survey number, surface management agency, pending actions, serial number, and total case acres.



### No Results

The specified criteria didn't result in any data. This is often caused by applying filters and/or selection steps that are too restrictive or that contain incorrect values. Please check your analysis filters and selection steps, and try again. The filters or selection steps currently being applied are shown below.

#### Filters

Disposition is equal to **AUTHORIZED, CANCELLED, EXPIRED, PENDING, REJECTED, RELINQUISHED, WITHDRAWN**  
and Meridian Township Range Section is equal to **14 0010N 0130E 022**  
and Admin State is equal to **AZ**

[Return - Refresh](#)

DEPARTMENT OF THE INTERIOR  
BUREAU OF LAND MANAGEMENT  
Case Recordation

Geographic Report with Land

Disposition is equal to **AUTHORIZED , CANCELLED , EXPIRED , PENDING , REJECTED , RELINQUISHED ,  
WITHDRAWN**

**and** Meridian Township Range Section is equal to **14 0010N 0130E 023**

**and** Admin State is equal to **AZ**



DEPARTMENT OF THE INTERIOR  
BUREAU OF LAND MANAGEMENT  
Case Recordation  
Geographic Report with Land

Admin State: AZ  
Geo State: AZ

| Serial Number | Total Case Acres: | Casetype | Case Disp  | Mer | Twp   | Rng   | Sec | Sur Type | Sur Nr | Suf | Subdivision | Act Pend |
|---------------|-------------------|----------|------------|-----|-------|-------|-----|----------|--------|-----|-------------|----------|
| AZA 009599    | 1,855.500         | 289100   | AUTHORIZED | 14  | 0010N | 0130E | 023 | ALIQ     |        |     | E2:         |          |
| AZA 009601    | 1,723.950         | 289100   | AUTHORIZED |     |       |       |     | ALIQ     |        |     | E2:         |          |

